

Ergonomic Design

iMAC 300 integrates practicability, aesthetics and intelligence in one.
It's a high cost-effective 3-Ch ECG machine.

1.2kg light-weight body makes it easy to take anywhere



Optional Trolley

5-inch HD LCD screen with grid background



Support paperless option and local storage of over 1500 case reports

Support thermal printer direct printing, roll paper and Z-fold paper design

Optional waterproof and pressure-proof suitcase

Equipped with alphanumeric keyboard and 9 shortcut keys, fully consider your clinical needs



HEMANT SURGICAL INDUSTRIES LTD

502, 5th Floor, Ecstasy Business Park, Citi Of Joy, JSD Road,
Mulund West, Mumbai, Maharashtra 400080

Email - monil.g@hemantsurgical.com, Marketing@hemantsurgical.com

Contact - +91 8104729765 / +91 9619484952 / +91 7223886262

Website - www.hemantsurgical.com

iMAC 300

Practical and Intelligent
3-Ch ECG Machine



ZONCARE



Performance

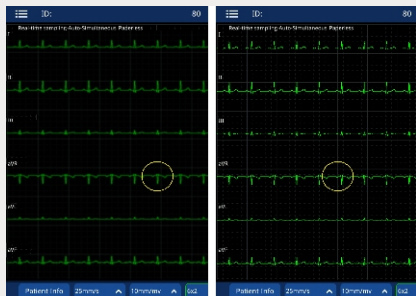

Traditional ECG iMAC

Accurate Waveform

- 12-lead synchronous acquisition and display
- Digital sampling rate is up to 32000Hz
- A/D converter reaches 24 bits
- 0.01-350Hz ultra-wide frequency response could acquire signals of patients from pediatric to elder
- Original iFilter™ adaptive filtering technology greatly improves the ECG signal quality

Glasgow Algorithm

The Glasgow ECG algorithm has more than 40 years history and is considered as one of the top 3 resting ECG interpretive algorithms in the world. It can achieve auto-diagnosis. With its powerful database, the Glasgow Algorithm can provide more accurate diagnosis based on gender, age, race and medication history. In addition, the Glasgow algorithm has been shown to be more sensitive and specific for detecting ST elevation MI than ESC/AAC criteria.



Function

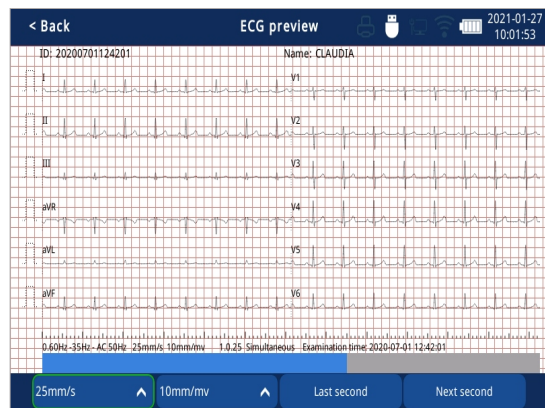

With report preview function, clinicians can ensure signal quality, adjust waveform display, and edit interpretations.

ID	Name	Gender	Type	Status
20200701124201	CLAUDIA		ECG-12	🔒
20200701124105	DESDEMONA		ECG-12	🔒
20200701123933	CECILIA		ECG-12	🔒
20200701123845	DANA		ECG-12	🔒
20200701123658	JACK		ECG-12	🔒

With report management function, it supports report preview, editing, printing, and transmitting.

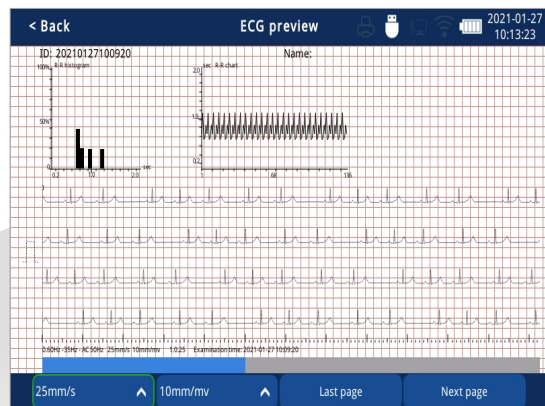

Support real-time, pre-sampling and triggering-sampling. And R-R Histogram and R-R chart are available.

Connectivity

iMAC 300 could connect to network by WiFi and wired way. The report could be transmitted in PNG/ DCM/ XML/ HL7/ PDF/ JPG/ GDT/ ZQECG formats to hospital information system through international standard transmission protocol such as Dicom, HTTP, SAMBA directly.

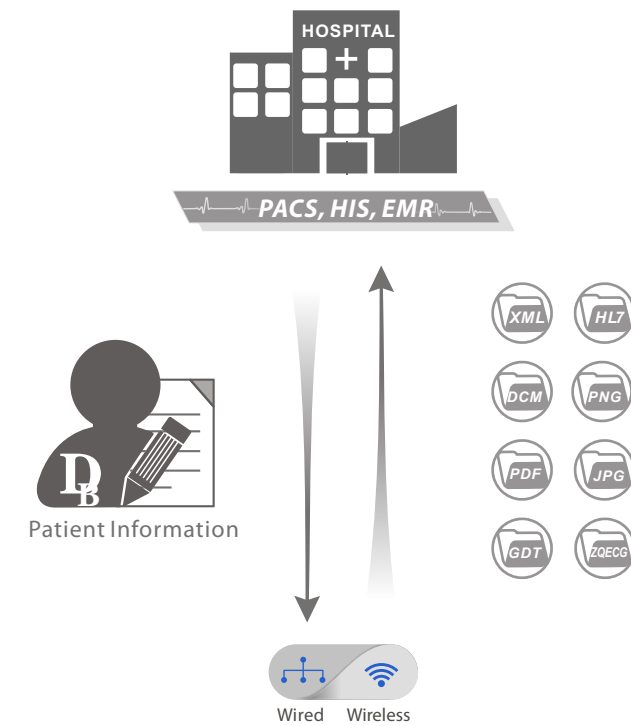

DICOM, HTTP, SAMBA